Our Speakers

Karen Marzlin and Cynthia Webner have many years of cardiovascular, critical care, management and education experience. They are active nationally as educators and consultants and have been featured presenters multiple times at NTI.

With their years of clinical and teaching experience these educators bring a vast amount of knowledge, expertise and enthusiasm to the programs of Cardiovascular Nursing Education. They are able to translate complex cardiovascular concepts into real life clinical practice that can be applied at the bedside.

Karen M. Marzlin DNP, RN, CCNS, CCRN-CMC

Karen Marzlin, DNP, RN, CCNS, CCRN-CMC, is an acute care Clinical Nurse Specialist practicing with medical cardiology patients in a 56-bed variable staffing CCU. Karen has been a nurse for over 24 years and has spent her entire career working with the cardiac patient. Karen also dedicated 11 years of her career to management and cardiovascular program administration. She has a passion for creating excellence at the bedside that is evident in her daily practice.

Cynthia L. Webner DNP, RN, CCNS, CCRN-CMC

Cynthia L. Webner, DNP, RN, CCNS, CCRN-CMC, is an acute care Clinical Nurse Specialist with over 32 years of experience in a wide variety of clinical practice venues surrounding the cardiac patient. Twelve years of her career were dedicated to nursing management and Heart Center administration. She currently practices as a hospital based advanced practice nurse with medical cardiology patients. Cindy has a passion for nursing and the cardiac patient and is committed to learning something new every day.

RAISING THE BAR FOR EXCELLENCE IN CARDIAC CARE

FEATURING

KEY CHOICE

February 20 & 21 2014

8:00 am — 4:30 pm

Seton Administrative Offices

St. Vincent de Paul Auditorium

Sponsored By

Seton Medical Center Austin

A member of the Seton Family of Hospitals

Cardiology 3 N/S/W

Seton Medical Center Austin Cardiology with Key Choice *presents*:

Raising the Bar for Excellence in Cardiac Care

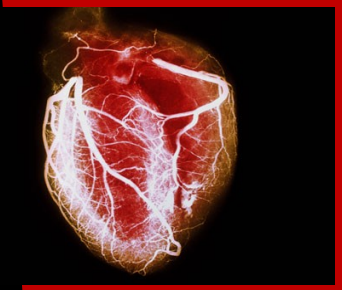

February 20th and 21st 2014

8:00 am-4:30pm Both Days

Location:
Seton Administration Offices
SAO Auditorium
1345 Philomena Street
Austin, TX 78723

Raising the Bar in Excellence in Cardiac Care

This two-day conference will provide you with the understanding and skills necessary for advanced cardiac assessment and monitoring. With topics including Acute Coronary Syndrome, 12 lead ECG, Wide and Narrow Complex Tachycardias, Shock, Cardiovascular Pharmacology, and decision making in Cardiovascular Emergencies, we will explore the full spectrum of cardiovascular medicine, raising the bar for excellence in cardiac care.

This educational activity will provide up to _14_ contact hours. Seton Family of Hospitals is an approved provider of continuing nursing education by the Texas Nurses Association, an accredited approver by the American Nurses Credentialing Center's Commission on Accreditation.

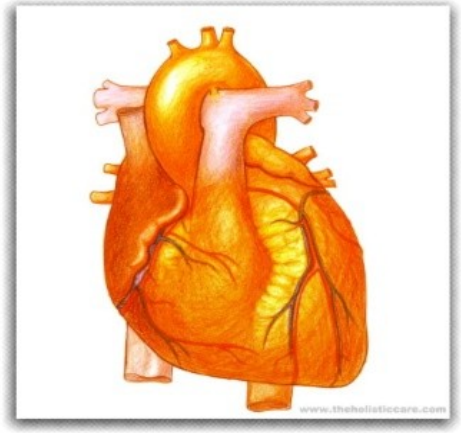

Program Agenda

Day 1 Registration open at 7:30

8:00 – 9:30 am General Session:
Acute Coronary Syndrome: Evidence Based Practice Throughout the Continuum

9:45 – 11:45 am Breakout Sessions
Breakout 1: 12 Lead ECG Fundamentals: The Building Blocks
Breakout 2: Issues in Oxygenation: Understanding the Cardiopulmonary Circuit

11:45 – 12:45 am Lunch (not provided)

12:45 – 2:45 pm
Breakout 1: 12 Lead ECG Injury and Ischemia: Subtleties and Complexities
Breakout 2: Shock States: Identification, Differentiation and Treatment Strategies

3:00 – 4:30 pm General Session
Atrial Fibrillation: It's More Than a Rhythm

Day 2 Registration open at 7:30

8:00 – 9:30 am General Session
Decision Making in Cardiovascular Emergencies

9:45 – 11:45 am Breakout Sessions
Breakout 1: Narrow Complex Rhythms: Pearls for Practice
Breakout 2: Cardiovascular Pharmacology: Drugs by Disease

11:45 – 12:45 am Lunch (not provided)

12:45 – 2:45 pm Breakout Session
Breakout 1: Arrhythmia Issues with Wide Complex Tachycardias and Prolonged QT Intervals
Breakout 2: Heart Sounds: Do You Hear What I Hear?

3:00 – 4:30 pm General Session
Cardiac Failure: The Challenges and Complexities of Acute Decompensation

Registration

All registration will be handled through the Seton Network Education Calendar.

Please log onto **seton.net** and select **Nursing** from the menu items on the top of the screen. You will find the offering listed under **Clinical Education Classes**, **Clinical Education Calendar February.**

Conference Cost

Seton Employees = $35
Austin Area EMS = $35
Non-Seton Employees = $150 (2 day event) or $100 (1 day)

Payment is by credit or debit card prior to the conference. Please log onto seton.net/ecg to register.

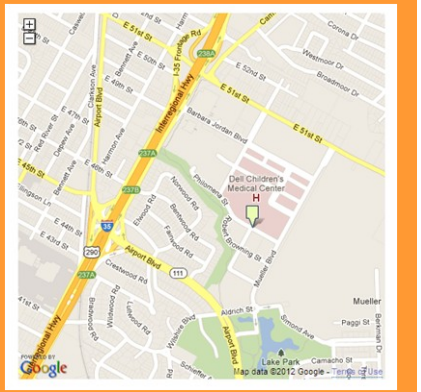

Free visitor parking is available in the garage south of the Seton Administration Offices on ground level. Additional parking located along the surrounding streets and shopping areas.

For more information, please contact:

Elizabeth Eades, BSN, RN, CVRN, CMT
Cardiac Educator SMCA Cardiology
Phone: (512) 324-1000 ext 17307
Email: eeades@seton.org